

Walking Route Hotel van der Valk (Hengelo) to Laborie T&E

Bus route from Hengelo City to Laborie T&E

Walking from Hotel van der Valk:

Duration: ± 20 minutes
 Van der Valk hotel Bornsestraat 400, 7556 BN Hengelo
 Laborie warehouse and T&E: Expolaan 94, 7556 BE, Hengelo
 Laborie office Expolaan 50, 7556 BE, Hengelo

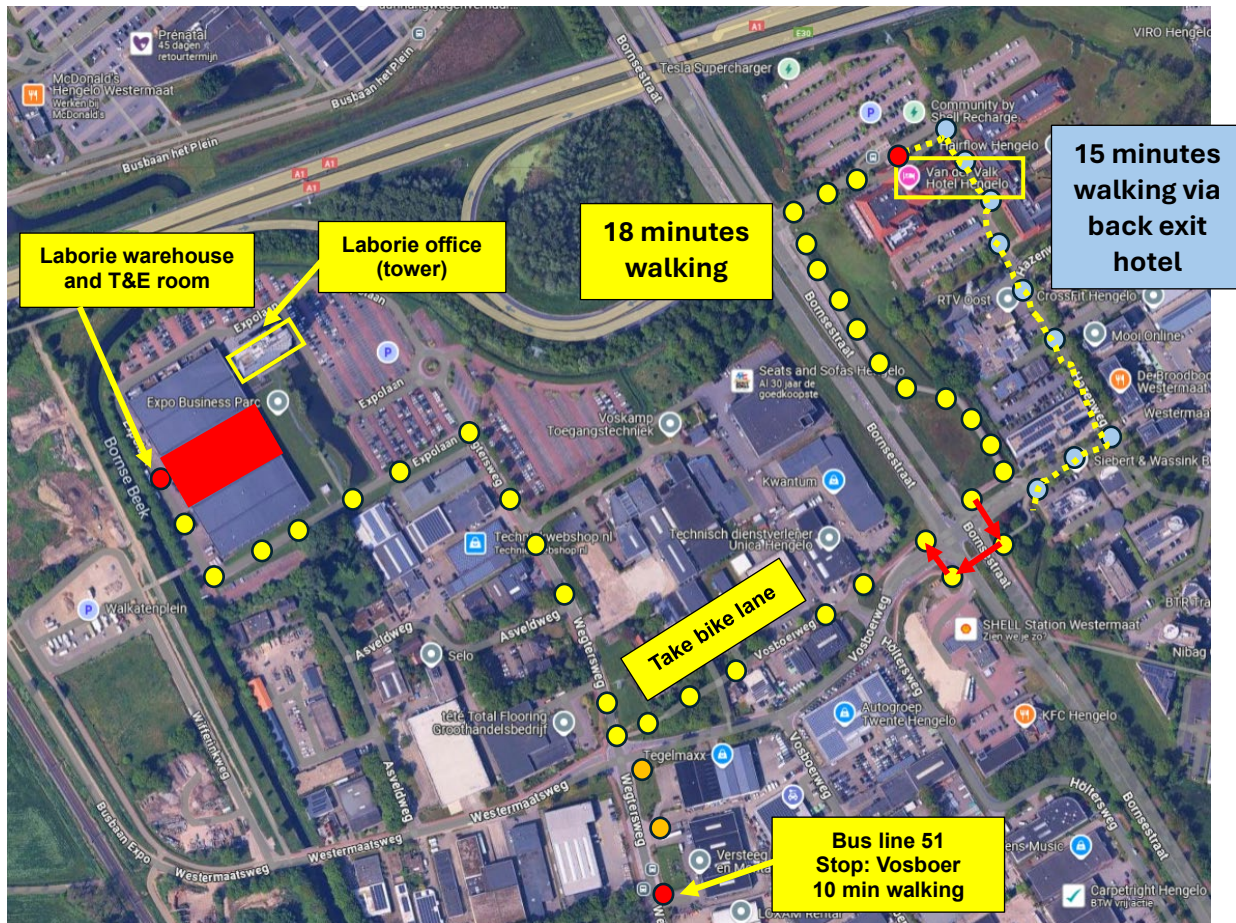

Van der Valk Hotel Hengelo
 Bornsestraat 400, 7556 BN Hengelo

Via hotel main exit:

- Exit hotel, walk southwest towards Bornsestraat
- Bend to the left to Bornsestraat (stay on the bike lane)
- Cross at the traffic light (3 times)
- Walk on the bike lane (Vosboerweg)
- At the first junction turn right on the Wegtersweg
- After the metal gate of Expolaan 50 turn left to the big (low building)
- At the end of the road turn right and search for the Laborie sign

Via hotel back exit:

- Exit hotel, turn right into the 2nd parking lot (at the back of the hotel)
- Walk to the metal gate with the (open) door
- Go straight on the Hazenweg
- After passing the TV-Oost tower take the first road to the right (to the traffic lights)
- Cross at the traffic light (2 times)
- Walk on the bike lane (Vosboerweg)
- At the first junction turn right on the Wegtersweg
- After the metal gate and the sign of **Expolaan 50** turn left to the big (low building)
- At the end of the road turn right and search for the Laborie entrance

T&E room is at the warehouse location: Expolaan 94, 7556 BE, Hengelo
Laborie offices are in the tall building: Expolaan 50, 7556 BE, Hengelo

Taking the bus from Hengelo City centre (City Hotel Hengelo)

Use bus line 51 (direction Almelo), stop at Vosboer

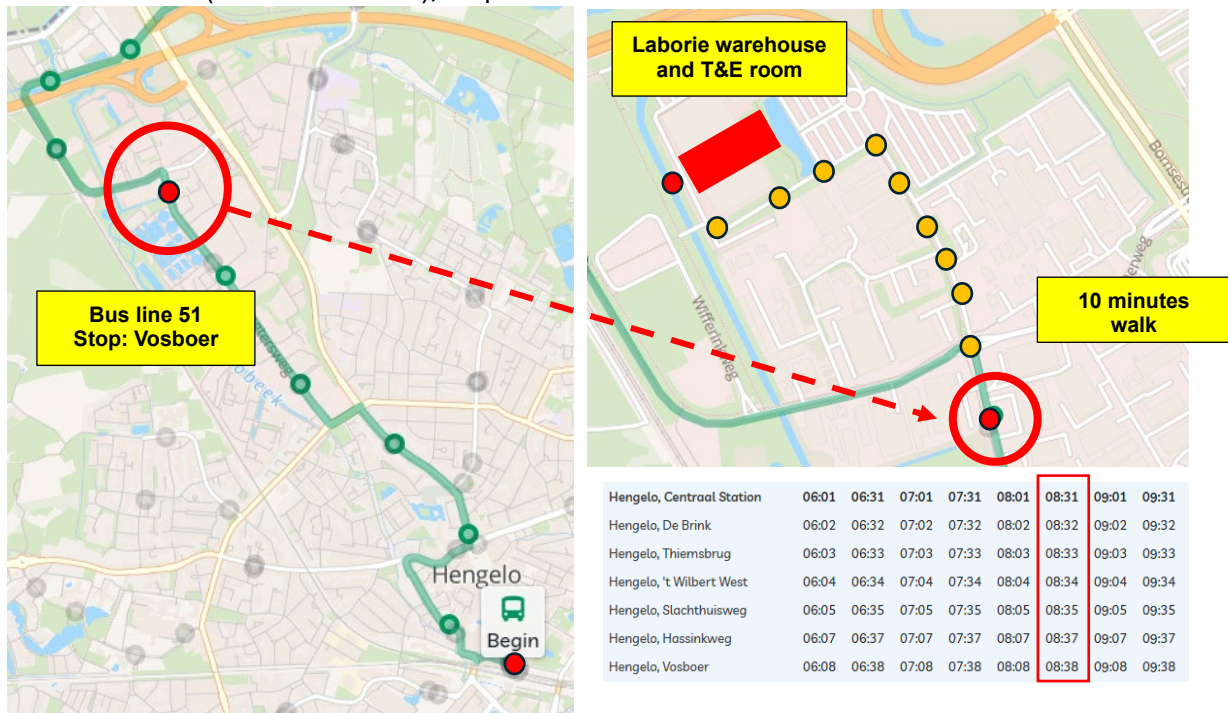

Take bus line 51 (direction Almelo)

Begin: Bus terminal (Hengelo) in front of the train station

End: Vosboer stop.

Time: 08:31 departure bus terminal, 8:38 arrival at Vosboer, walk 10 minutes

Pay: Use your wireless Debit or Credit card or Payment App on your phone.

You must use it during **check-in** and **check-out** (don't forget it during check-out!)

Walk: Walk in Northern direction on the Wegtersweg.

- After the metal gate and the sign of **Expolaan 50** turn left to the big (low building)
- At the end of the road turn right and search for the Laborie entrance